

**1 PROPOSED FLOOR PLAN**  
 A-1 SCALE 1:125 METERS

REVISION DATE:

 <p><b>LANDBANK OF THE PHILIPPINES</b>                  PROJECT MANAGEMENT &amp; ENGINEERING DEPT.                  1898 M.H. DEL PILAR ST., CORNER DR. QUINTOS ST., MALATE, MANILA</p>	TITLE:	RECOMMENDING APPROVAL:	SHEET CONTENT:	DESIGN : PMED	SHEET NO:	
	<p><b>PROPOSED LANDBANK PARANAS</b></p>				DRAWN : PMED	<div style="border: 1px solid black; border-radius: 50%; width: 40px; height: 40px; display: flex; align-items: center; justify-content: center; margin: 0 auto;"> <div style="text-align: center;"> <p><b>A</b></p> <p><b>1</b></p> </div> </div>
					DATE : MM/DD/YYYY	
					CHECKED : PMED	
					DATE : PMED	

Revised Annex C-1

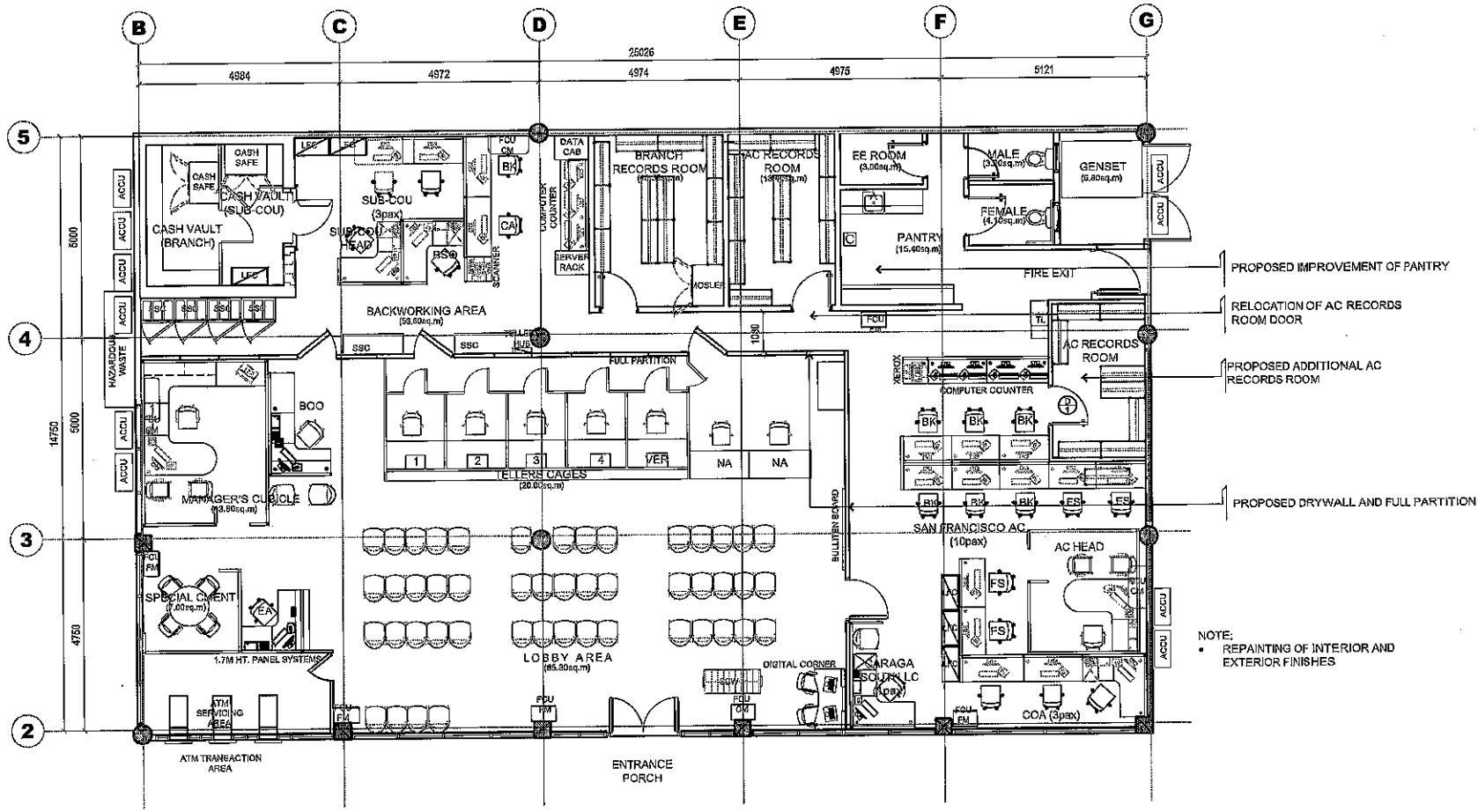

**1 PROPOSED FLOOR PLAN**  
 A-1 SCALE 1:150 METERS

REVISION/DATE:

	<b>LANDBANK OF THE PHILIPPINES</b> PROJECT MANAGEMENT & ENGINEERING DEPT. 1698 M.H. DEL PILAR ST., CORNER DR. QUINTOS ST., MALATE, MANILA	TITLE:	RECOMMENDING APPROVAL:	SHEET CONTENT:	DESIGN : PMED	SHEET NO:
		<b>PROPOSED LANDBANK SAN FRANCISCO BRANCH RENOVATION</b>			DRAWN : PMED	<div style="border: 1px solid black; border-radius: 50%; width: 40px; height: 40px; display: flex; flex-direction: column; align-items: center; justify-content: center;"> <span style="font-size: 24px; font-weight: bold;">A</span> <span style="font-size: 24px; font-weight: bold;">1</span> </div>
					DATE : MM/DD/YYYY	
					CHECKED : PMED	
					DATE : PMED	

C-2

NOTES:

- WRITTEN DIMENSIONS ON THESE DRAWINGS SHALL HAVE PRECEDENCE OVER SCALED DIMENSIONS.
- CONTRACTORS SHALL VERIFY AND BE RESPONSIBLE FOR ALL DIMENSIONS AND CONDITIONS ON THE JOB.
- DISCREPANCIES BETWEEN DRAWINGS AND ACTUAL CONDITION MUST BE IMMEDIATELY FORWARDED TO PMED FOR RESOLUTION.

CLASS D

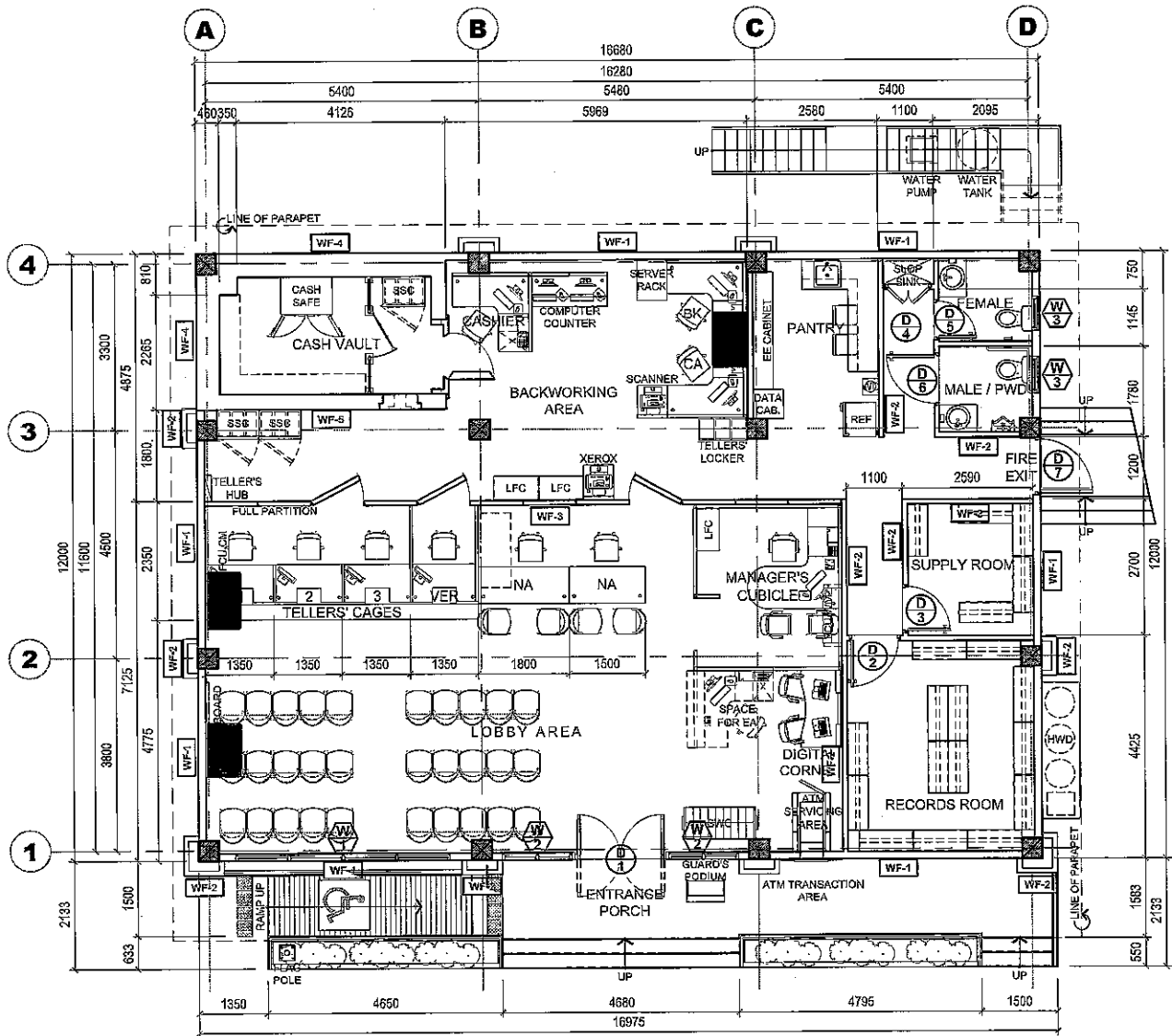

**1** PROPOSED FLOOR PLAN  
**A-1** SCALE 1:125 METERS

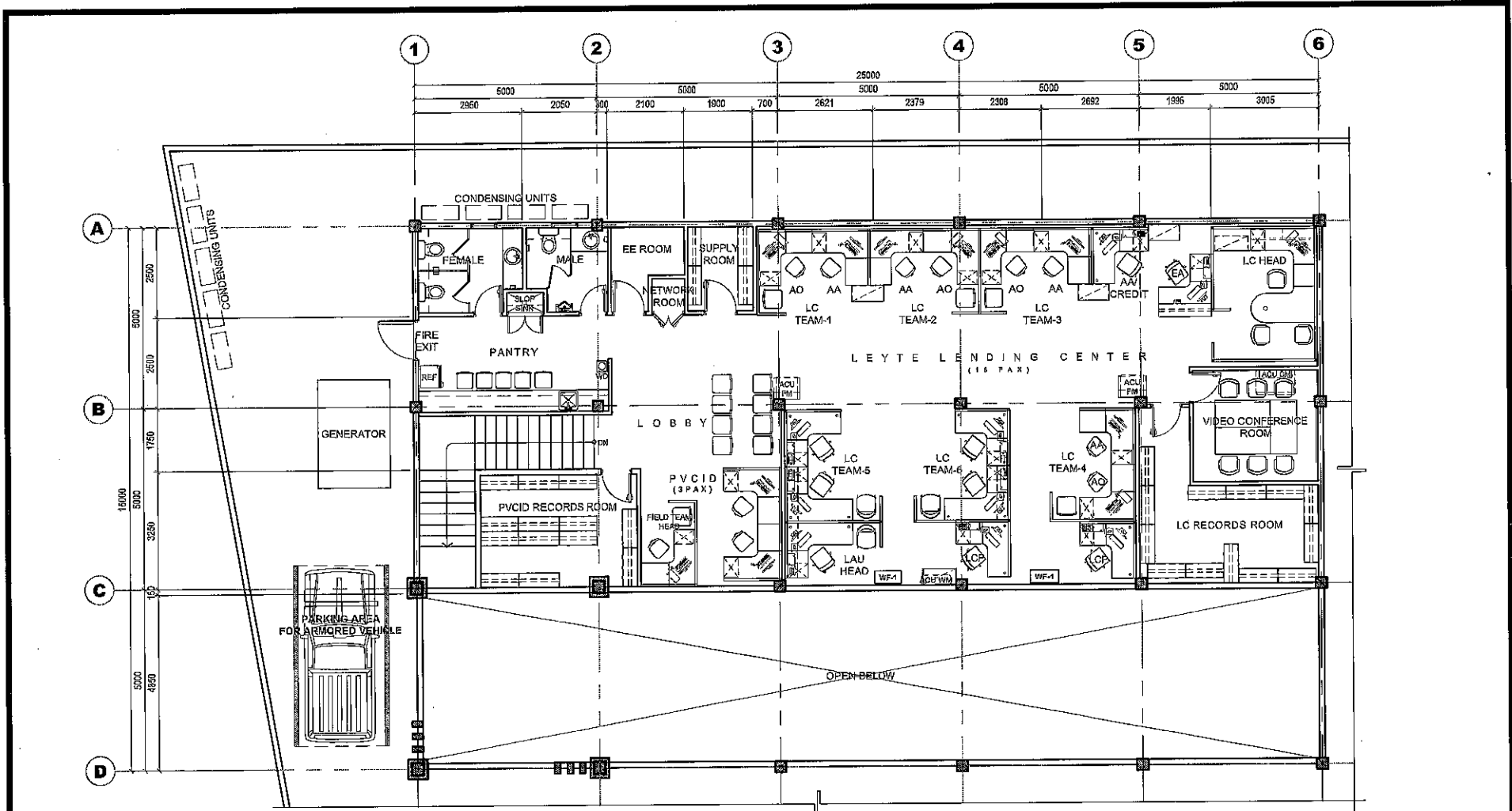

REVISION DATE:

	PROJECT TITLE:	NOTED BY:	DATE:	DESIGN: PMED	SHEET NO:
	<b>PROPOSED LANDBANK CAMOTES (CEBU)                  BRANCH BUILDING CONSTRUCTION</b>			DRAWN: PMED	<b>A</b> <b>1</b>
				DATE: MM/DD/YYYY	
				CHECKED: PMED	
		DATE: PMED			
LOCATION: NATIONAL ROAD COR. GOMEZ STREET EASTERN POBLACION PORO, CAMOTES ISLANDS, CEBU					



**1 PROPOSED FLOOR PLAN**  
 SCALE 1:150 METERS

REVISION DATE:

 <p><b>LANDBANK OF THE PHILIPPINES</b>          PROJECT MANAGEMENT &amp; ENGINEERING DEPT.          1898 M.H. DEL PILAR ST., CORNER DR. QUINTOS ST., MALATE, MANILA</p>	TITLE:	RECOMMENDING APPROVAL:	SHEET CONTENT:	DESIGN : PMED	SHEET NO:
	<b>PROPOSED LANDBANK SOUTH WEST LEYTE LENDING CENTER RENOVATION/EXPANSION</b>	<b>ENRICO D.J. SAMANIEGO</b> HEAD, PMED		DRAWN : PMED	
	AVILES ARCADE, BARANGAY DON FELIPE EXTENSION, ORMOCC CITY			DATE : MM/DD/YYYY	
				CHECKED : PMED	
				DATE : PMED	

04

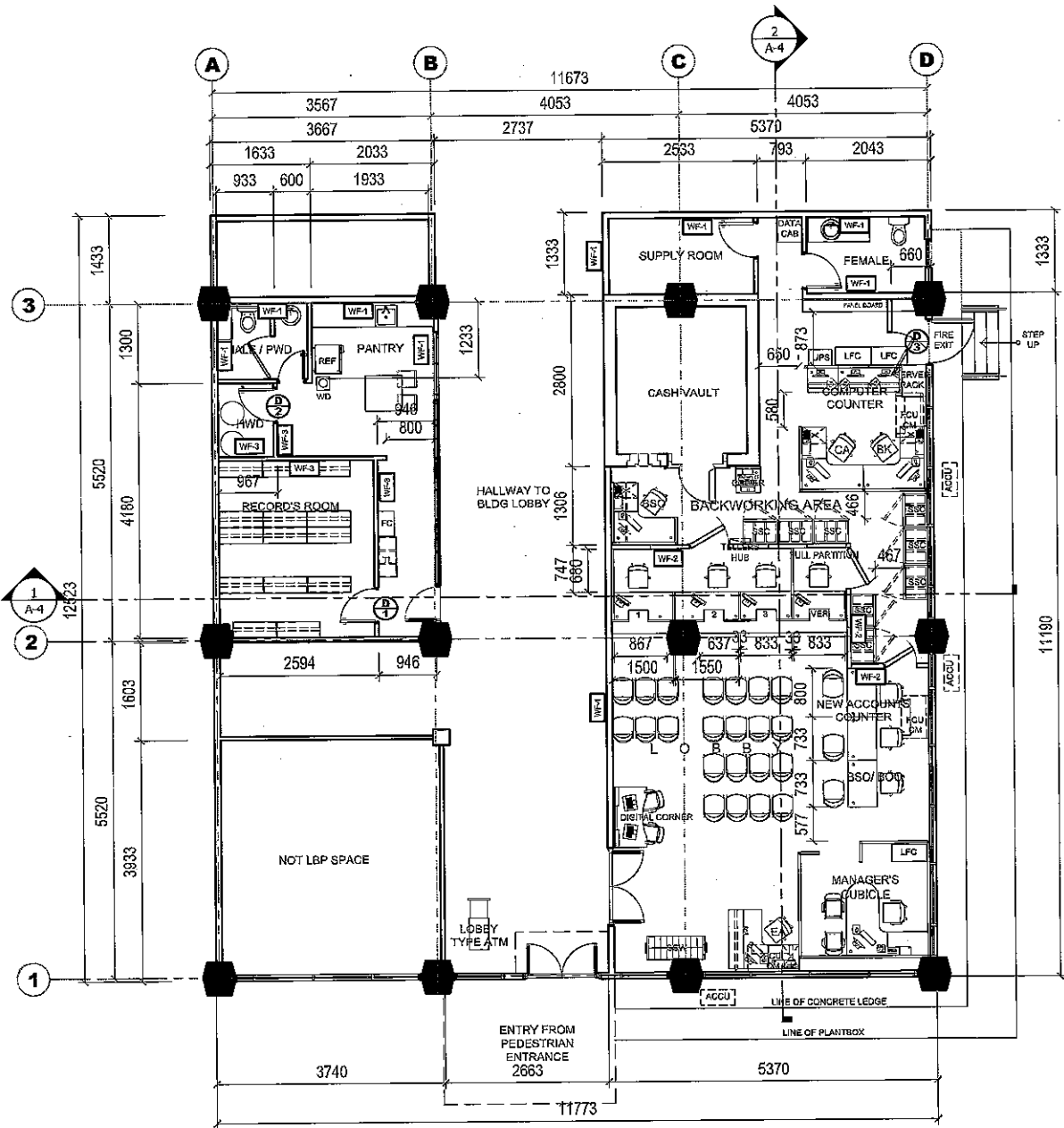

1
**PROPOSED FLOOR PLAN**  
**A-1** SCALE 1:150 METERS

REVISION/DATE:

	PROJECT TITLE:	NOTED BY:	DATE:	DESIGN : PMED	SHEET NO:
	<b>PROPOSED LANDBANK NORTH AVENUE BRANCH MINOR RENOVATION</b>			DRAWN : PMED	<span style="border: 1px solid black; border-radius: 50%; padding: 10px; font-size: 24px; font-weight: bold;">A</span> <span style="border: 1px solid black; border-radius: 50%; padding: 10px; font-size: 24px; font-weight: bold;">1</span>
				DATE : MM/DD/YYYY	
				CHECKED : PMED	
DATE : PMED					
<small>LOCATION: PHILIPPINE SUGAR CENTER BUILDING, NORTH AVENUE, DILIMAN, QUEZON CITY</small>					

C-5

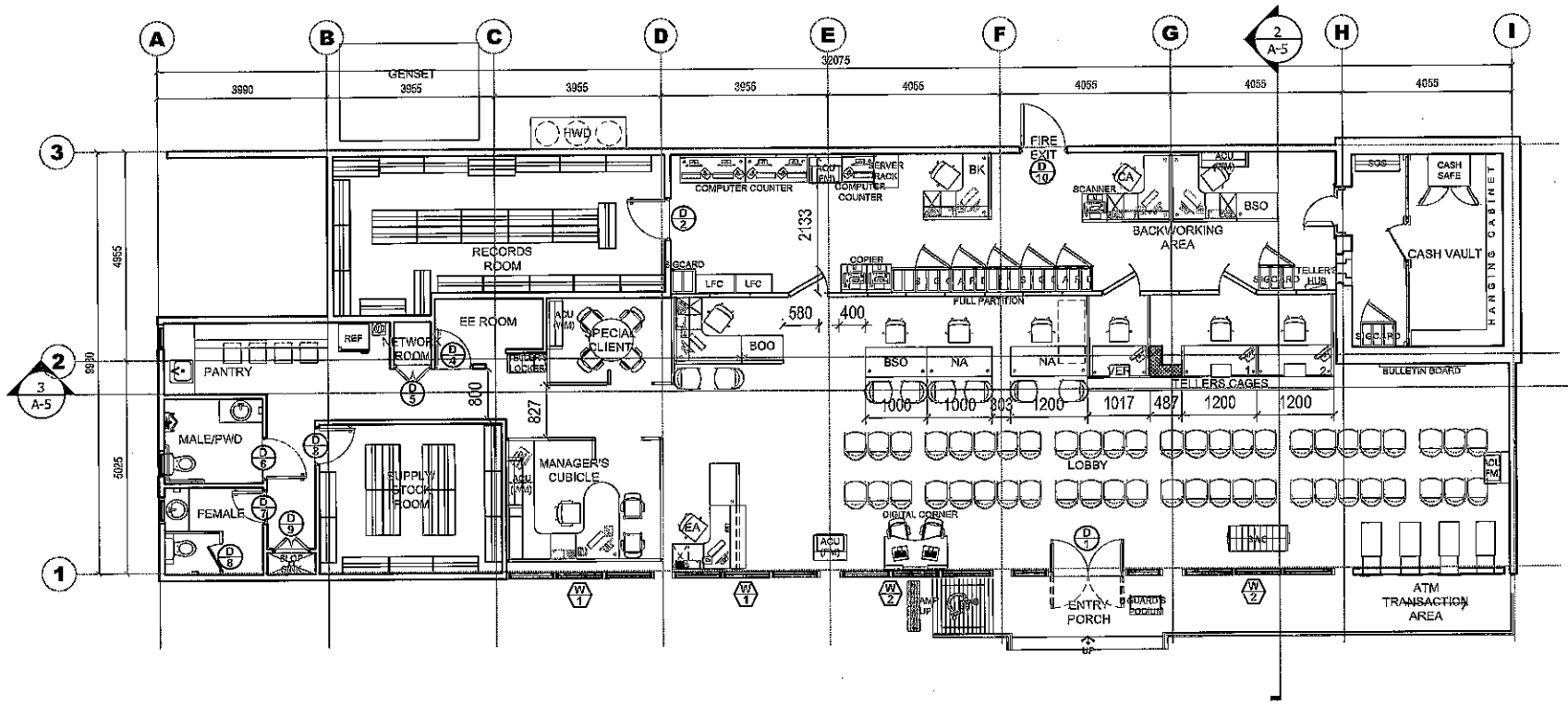

**1 PROPOSED FLOOR PLAN**  
**A-1** SCALE 1:150 METERS

REVISION DATE:



**LANDBANK OF THE PHILIPPINES**  
 PROJECT MANAGEMENT & ENGINEERING DEPT.  
 1598 M.H. DEL PILAR ST., CORNER DR. QUINTOS ST., MALATE, MANILA

TITLE:  
**PROPOSED LANDBANK TALAVERA BRANCH BUILDING RENOVATION**  
 LOCATION: PECACHE BLDG., A, DIAZ COR. QUEZON STS., TALAVERA, NUEVA ECJA

RECOMMENDING APPROVAL:

SHEET CONTENT:

DESIGN : PMED  
 DRAWN : PMED  
 DATE : MM/DD/YYYY  
 CHECKED : PMED  
 DATE : PMED

SHEET NO:  
**A 1**

C-4

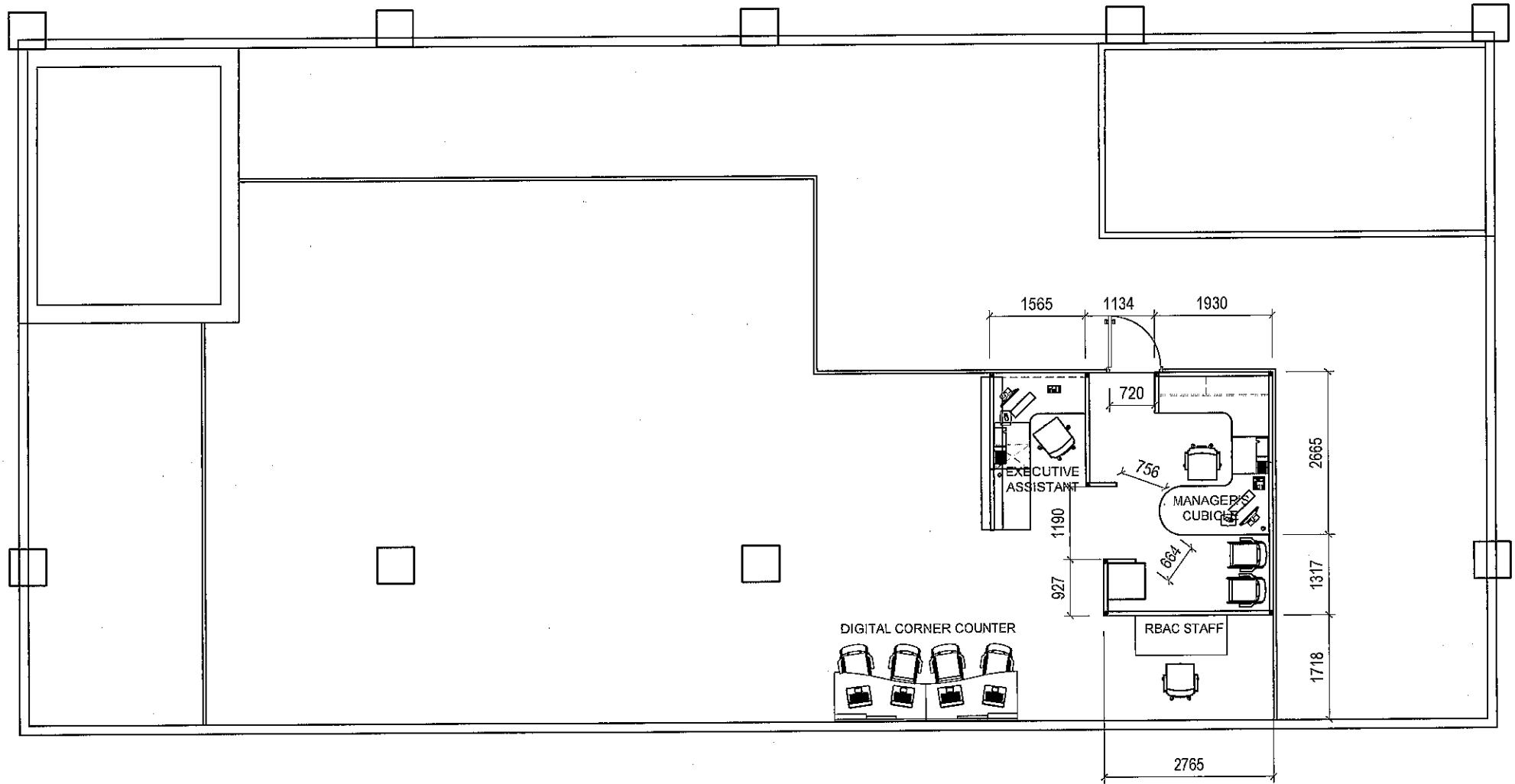

C-7

# SYSTEMS FURNITURE LAYOUT

## LANDBANK CALAMBA CITY HALL BRANCH

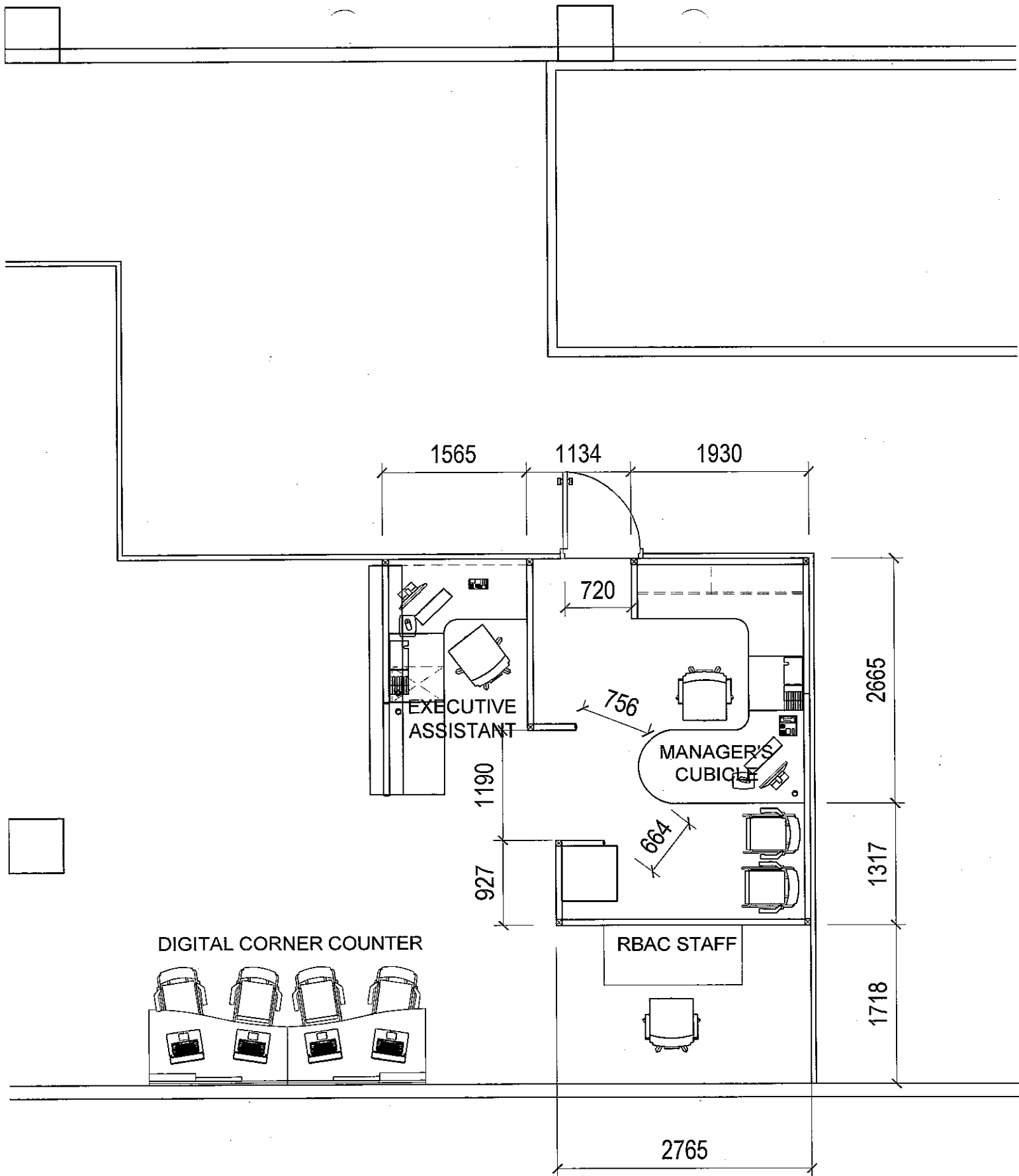



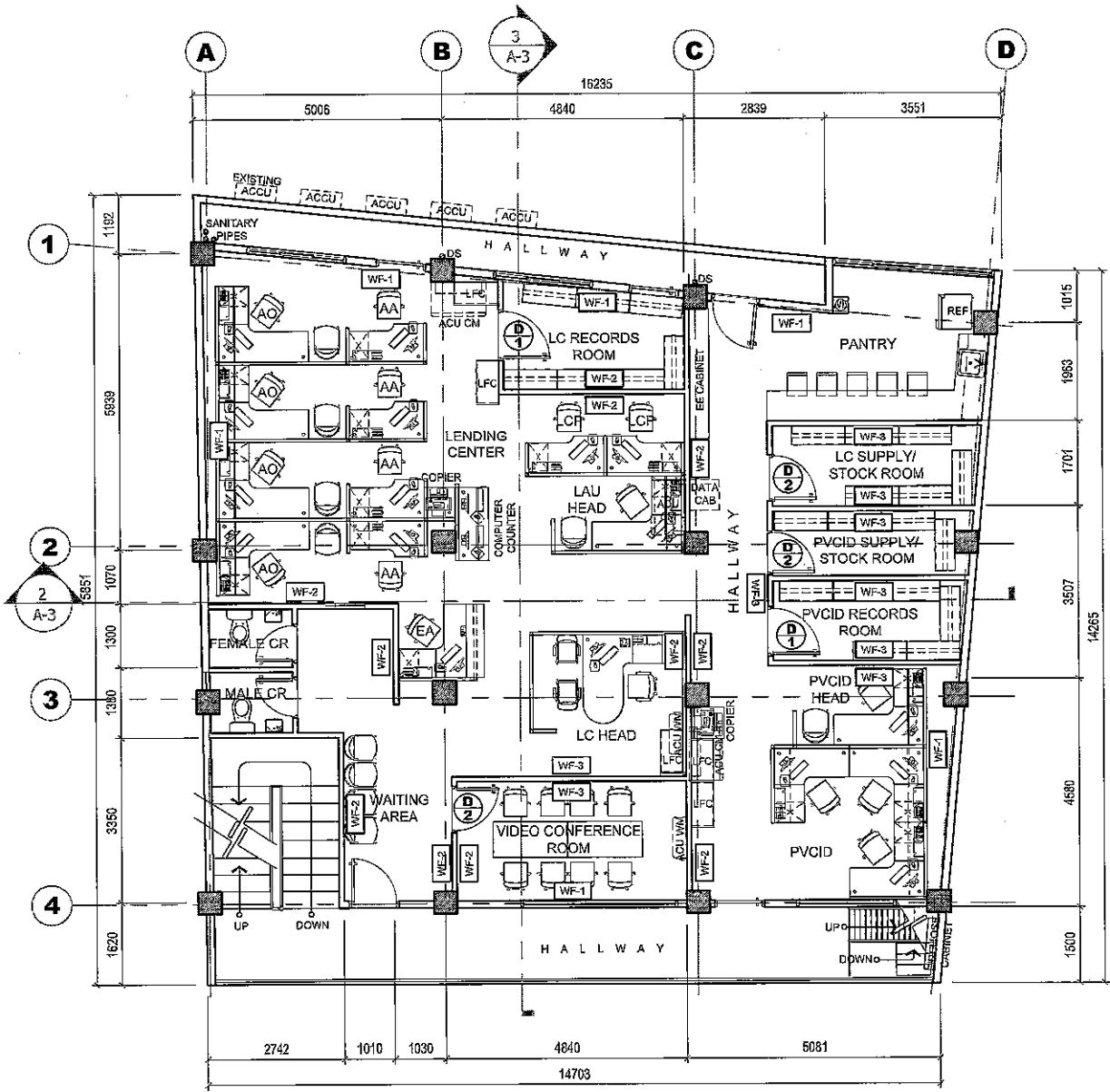

**AT BUILDING'S SECOND FLOOR  
PROPOSED FLOOR PLAN**

1
A-1
 SCALE 1:125 METERS

REVISION/DATE:

	PROJECT TITLE:	NOTED BY:	DATE:	DESIGN: PMED	SHEET NO:
	<b>PROPOSED LANDBANK LANA O LENDING CENTER RELOCATION/RENOVATION</b>			DRAWN: PMED	<span style="border: 1px solid black; border-radius: 50%; padding: 10px 15px; font-size: 24px; font-weight: bold;">A</span> <span style="border: 1px solid black; border-radius: 50%; padding: 10px 15px; font-size: 24px; font-weight: bold;">1</span>
				DATE: MM/DD/YYYY	
				CHECKED: PMED	
		DATE: PMED			
LOCATION: 2ND FLOOR OASIS BUILDING, QUEZON AVENUE EXTENSION, BRGY. PALAO, IILIGAN CITY.					



**NOTES:**

- WRITTEN DIMENSIONS ON THESE DRAWINGS SHALL HAVE PRECEDENCE OVER SCALED DIMENSIONS.
- CONTRACTOR/SUPPLIER SHALL VERIFY AND BE RESPONSIBLE FOR ALL DIMENSIONS AND CONDITIONS OF THE JOB.
- OWNER MUST BE NOTIFIED IMMEDIATELY OF ANY VARIATIONS FROM THE DIMENSIONS AND CONDITIONS SHOWN IN THESE DRAWINGS.
- CONTRACTOR/SUPPLIER SHALL SUBMIT SHOP DRAWINGS AND PROTOTYPES TO OWNER FOR APPROVAL BEFORE PRODUCTION.
- SUPPLIER TO SUBMIT FIVE (5) YEARS WARRANTY CERTIFICATE AGAINST DEFECT IN PRODUCT AND WORKMANSHIP.

**SPECIFICATIONS:**

- 01 - ALUMINUM TOP / END CAP
- 02 - WORK TOP / COUNTER TOP
- 03 - GLASS PANEL (TOP PANEL)
- 04 - FABRIC PANEL (MID-PANEL)
- 05 - PERFORATED METAL PANEL (BOTTOM PANEL)
- 06 - METAL GRILLE PANEL (FOR IN AND OUT TRAYS)
- 07 - METAL IN AND OUT TRAYS
- 08 - END SUPPORT PANEL
- 09 - CORNER CONNECTOR POST
- 10 - BASE COVER / RACEWAY
- 11 - GRIDMET CAP
- 12 - STORAGE BIN WITH TASK LIGHT
- 13 - HEAVY DUTY ADJUSTABLE FOOT SLIDES
- 14 - CONVENIENCE OUTLET
- 15 - MODesty PANEL

**CLASS D**

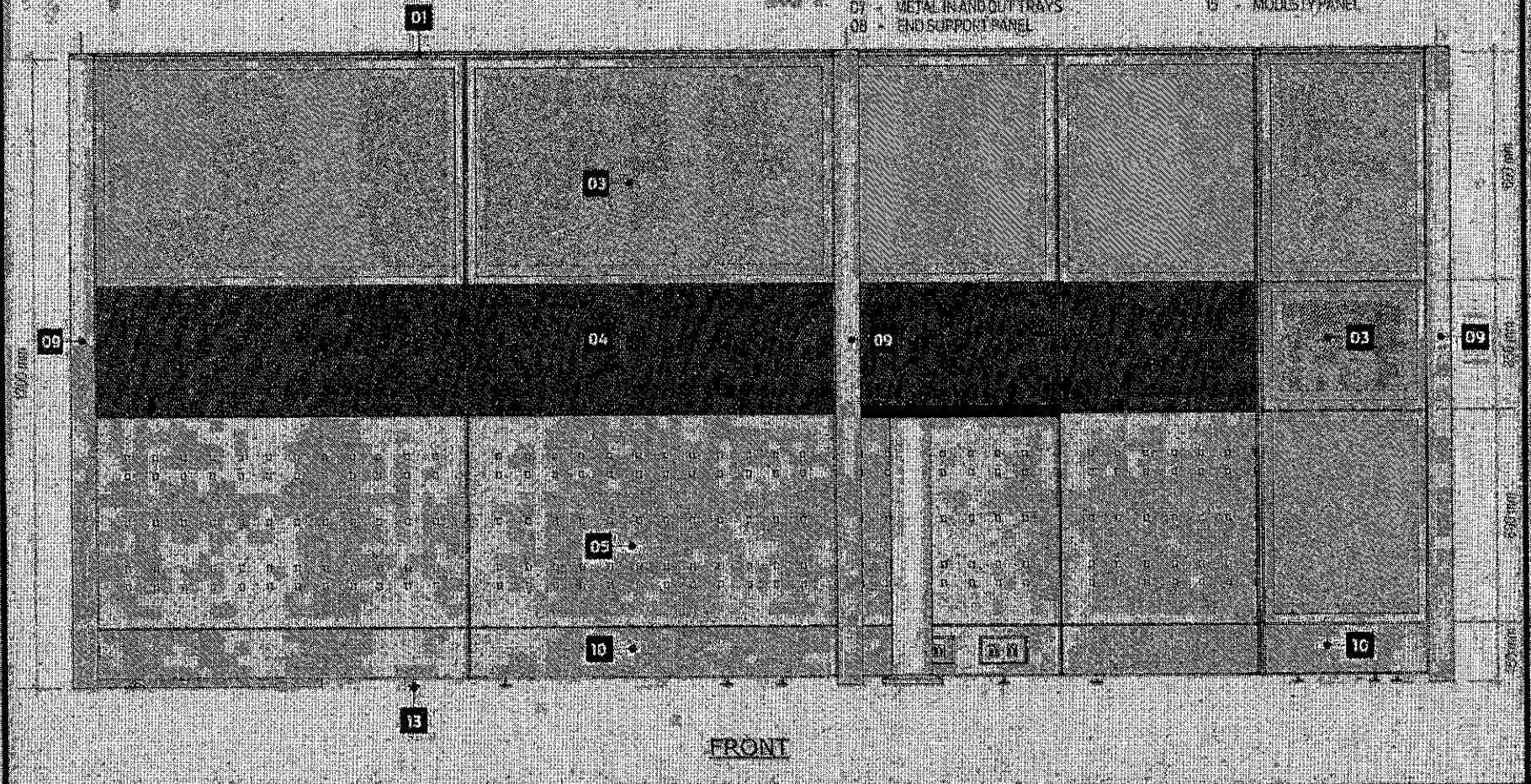

**FRONT**

 <p>LAND BANK OF THE PHILIPPINES PROJECT MANAGEMENT &amp; ENGINEERING DEPT. 1388 17th, DEL PILAS ST. CORNER DR. GURPOS ST. MALATE MANILA</p>	<p>FILE:</p>	<p>RECOMMENDING APPROVAL:</p> <p><i>[Signature]</i> ENGR. JOY S. SAMPANAN HEAD, PMER</p>	<p>DESIGN: ISU-PM-ED</p> <p>DRAWN: ESN-PM-ED</p> <p>DATE: JULY 2020</p> <p>REVIEWED: LMS-LAND</p> <p>GATE:</p>	<p>SHEET NO.</p> <p><b>MC 2 OF 8</b></p>
	<p>MANAGER'S CUBICLE</p>	<p>LAND BANK STANDARD DETAILS &amp; SPECIFICATIONS</p>		

**NOTES:**

- WRITTEN DIMENSIONS ON THESE DRAWINGS SHALL HAVE PRECEDENT OVER SCALED DIMENSIONS.
- CONTRACTOR/SUPPLIER SHALL VERIFY AND BE RESPONSIBLE FOR ALL DIMENSIONS AND CONDITIONS OF THE JOB.
- ENDS MUST BE NOTIFIED IMMEDIATELY OF ANY VARIATIONS FROM THE DIMENSIONS AND CONDITIONS SHOWN IN THESE DRAWINGS.
- CONTRACTOR/SUPPLIER SHALL SUBMIT SHOP DRAWING AND PROTOTYPE TO RIVER FOR APPROVAL BEFORE PRODUCTION.
- SUPPLIER TO SUBMIT FIVE (5) YEARS WARRANTY CERTIFICATE AGAINST DEFECT IN PRODUCT AND WORKMANSHIP.

**SPECIFICATIONS:**

- 01 - ALUMINUM TOP / END CAP
- 02 - WORK TOP / COUNTER TOP
- 03 - GLASS PANEL (TOP PANEL)
- 04 - FABRIC PANEL (MID PANEL)
- 05 - PERFORATED METAL PANEL (BOTTOM PANEL)
- 06 - METAL GRILLE PANEL (FOR IN AND OUT TRAYS)
- 07 - METAL IN AND OUT TRAYS
- 08 - END SUPPORT PANEL
- 09 - CORNER CONNECTOR POST
- 10 - BASE COVER / RACEWAY
- 11 - BROOMMET CAP
- 12 - STORAGE BIN WITH TASK LIGHT
- 13 - HEAVY DUTY ADJUSTABLE FOOT SLIDES
- 14 - CONVENIENCE OUTLET
- 15 - MODESTY PANEL

**CLASS D**

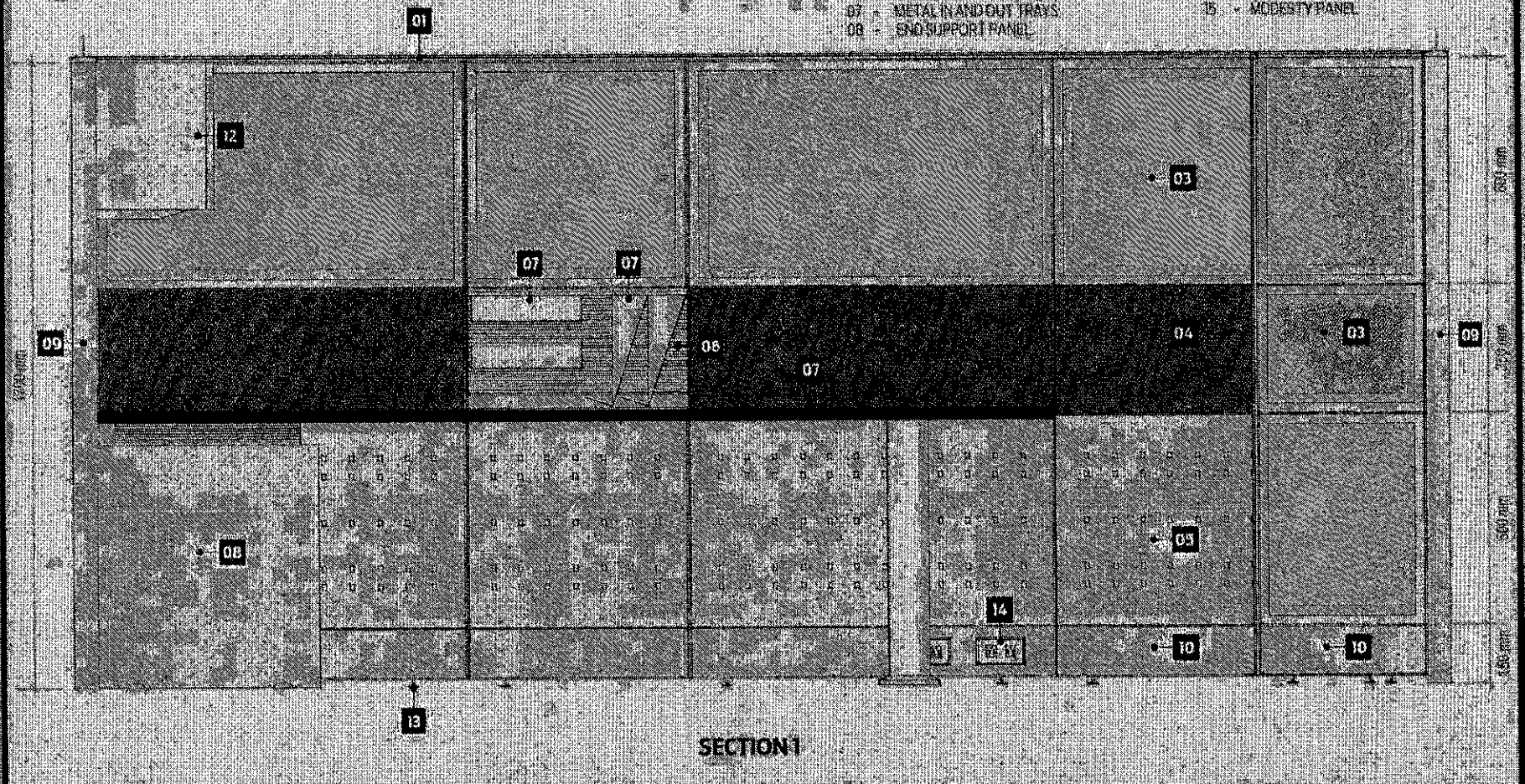

**SECTION 1**

 <p>LAND BANK OF THE PHILIPPINES PROJECT MANAGEMENT &amp; ENGINEERING DEPT. 1502 MANILA DEL PILAR ST., CORNER DR. QUINONES ST., MALATE MANILA</p>	<p>TITLE:</p> <p><b>MANAGER'S CUBICLE</b></p> <p>LANDBANK STANDARD DETAILS &amp; SPECIFICATIONS</p>	<p>RECOMMENDING APPROVAL:</p> <p><i>[Signature]</i> HEAD, TMSO</p>	<p>DESIGN: TEL-PIED</p> <p>DRAWN: TSU-PIED</p> <p>DATE: JULY 2020</p> <p>REVIEWED: J. AMORAN</p> <p>DATE:</p>	<p>SHEET NO.:</p> <p><b>MC 30P8</b></p>
	<p>LANDBANK STANDARD DETAILS &amp; SPECIFICATIONS</p>			

C-12

**NOTES:**

- WRITTEN DIMENSIONS ON THESE DRAWINGS SHALL HAVE PRECEDENCE OVER SCALED DIMENSIONS.
- CONTRACTOR/SUPPLIER SHALL VERIFY AND BE RESPONSIBLE FOR ALL DIMENSIONS AND CONDITIONS OF THE JOB.
- BIDDER MUST REPORT IMMEDIATELY OF ANY VARIATIONS FROM THE DIMENSIONS AND CONDITIONS SHOWN IN THESE DRAWINGS.
- CONTRACTOR/SUPPLIER SHALL SUBMIT SHOP DRAWING AND PROTOTYPE TO PMRD FOR APPROVAL BEFORE PRODUCTION.
- SUPPLIER TO SUBMIT FIVE (5) YEARS WARRANTY CERTIFICATE AGAINST DEFECT IN PRODUCT AND WORKMANSHIP.

**SPECIFICATIONS:**

- 01 - ALUMINUM TOP / END CAP
- 02 - WORK TOP / COUNTER TOP
- 03 - GLASS PANEL (TOP PANEL)
- 04 - FABRIC PANEL (MID PANEL)
- 05 - PERFORATED METAL PANEL (BOTTOM PANEL)
- 06 - METAL GRILLE PANEL (FOR IN AND OUT TRAYS)
- 07 - MGR. IN AND OUT TRAYS
- 08 - END SUPPORT PANEL
- 09 - CORNER CONNECTOR POST
- 10 - BASE COVER / RACEWAY
- 11 - GROMMET CAP
- 12 - STORAGE BIN WITH TASK LIGHT
- 13 - HEAVY DUTY ADJUSTABLE FOOT GLIDES
- 14 - CONVENIENCE OUTLET
- 15 - MODESTY PANEL

**CLASS D**

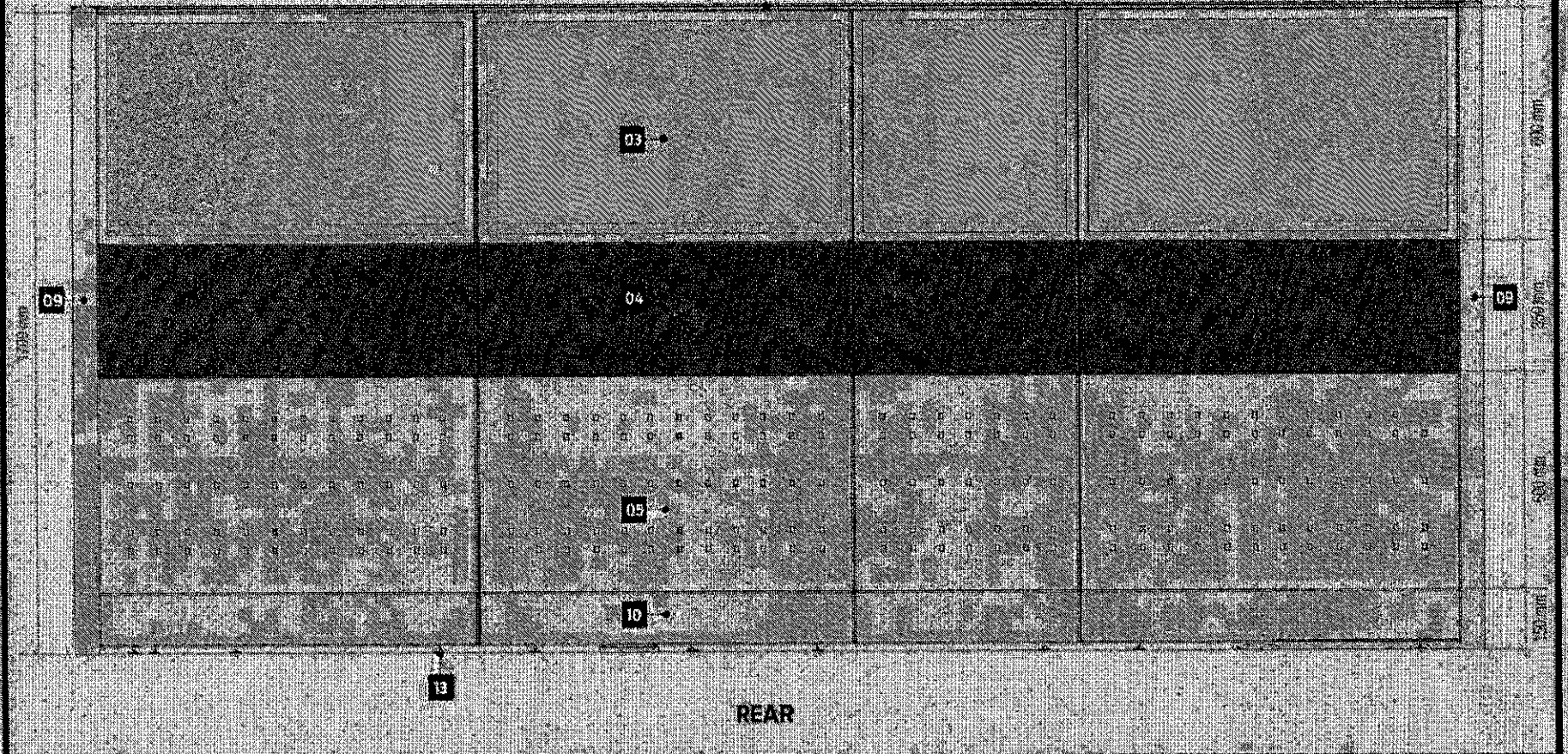

LAND BANK OF THE PHILIPPINES  
PROJECT MANAGEMENT & ENGINEERING DEPT.  
LIBRARY DEL PILAR ST. CORNER DR. QUIZON ST. MALATE MANILA

TITLE	RECOMMENDING APPROVAL
MANAGER'S CUBICLE	<i>[Signature]</i> MANUEL D. SAMANIEGO HEAD, PMRD
LANDBANK STANDARD DETAILS & SPECIFICATIONS	

DESIGN	TGL / VSD
DRAWN	ST / VSD
DATE	JULY 2020
REVIEWED	J. INSILANO
DATE	

SHEET NO.
MC 4 OF 8

C-13

**NOTES:**

- WRITTEN DIMENSIONS ON THESE DRAWINGS SHALL HAVE PRIME FACE OVER SEALED DIMENSIONS.
- CONTRACTOR/SUPPLIER SHALL VERIFY AND BE RESPONSIBLE FOR ALL DIMENSIONS AND CONDITIONS OF THE JOB.
- FIELD MUST BE NOTIFIED IMMEDIATELY OF ANY VARIATIONS FROM THE DIMENSIONS AND CONDITIONS SHOWN IN THESE DRAWINGS.
- CONTRACTOR/SUPPLIER SHALL SUBMIT SHOP DRAWINGS AND PROTOTYPE TO PANEL FOR APPROVAL BEFORE PRODUCTION.
- SUPPLIER TO SUBMIT FIVE (5) YEARS WARRANTY CERTIFICATE AGAINST DEFECT IN PRODUCT AND WORKMANSHIP.



**SPECIFICATIONS:**

- |  |  |
|--|--|
| 01 - ALUMINUM TOP / END CAP                    | 09 - CORNER CONNECTOR POST             |
| 02 - WORK TOP / COUNTER TOP                    | 10 - BASE COVER / RACKWAY              |
| 03 - GLASS PANEL (TOP PANEL)                   | 11 - GROMMET CAP                       |
| 04 - FABRIC PANEL (MID-PANEL)                  | 12 - STORAGE BIN WITH TASK LIGHT       |
| 05 - PERFORATED METAL PANEL (BOTTOM PANEL)     | 13 - HEAVY DUTY ADJUSTABLE FOOT GLIDES |
| 06 - METAL GRILLE PANEL (FOR IN AND OUT TRAYS) | 14 - CONVENIENCE OUTLET                |
| 07 - METAL IN AND OUT TRAYS                    | 15 - MODESTY PANEL                     |
| 08 - END SUPPORT PANEL                         |  |

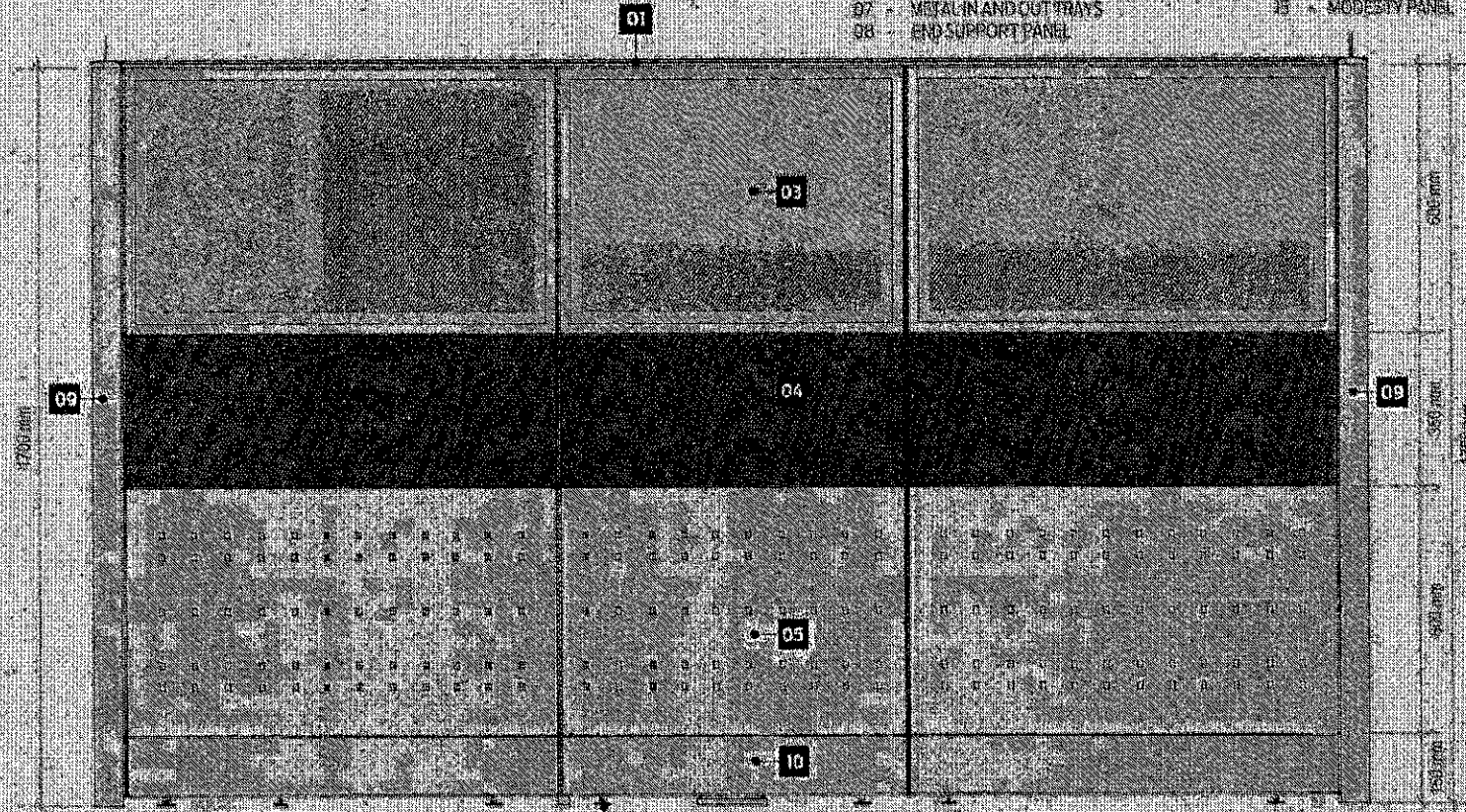
**CLASS D**



**RIGHT SIDE**

 <p>LAND BANK OF THE PHILIPPINES PROJECT MANAGEMENT &amp; ENGINEERING DEPT. 1240 PIA DEL BLANCO ST. CORNER EN QUIROS ST. MALABON, MANILA</p>	TITLE	RECOMMENDING APPROVAL	DESIGN	TSU/PIED	SHEET NO.
	MANAGER'S CUBICLE	 EMIGDIO SAMANIEGO HEAD, TMS	DESIGNED	TSU/PIED	<b>MC 5 OF 8</b>
LAND BANK STANDARD DETAILS & SPECIFICATIONS	DATE	REVIEWED	J. JOYLAND		
	DATE				

Handwritten mark: **14**

**NOTES:**

- WRITTEN DIMENSIONS ON THESE DRAWINGS SHALL HAVE PRECEDENCE OVER SCALED DIMENSIONS.
- CONTRACTOR/SUPPLIER SHALL VERIFY AND BE RESPONSIBLE FOR ALL DIMENSIONS AND CONDITIONS OF THE JOB.
- BIDDERS MUST BE NOTIFIED IMMEDIATELY OF ANY VARIATIONS FROM THE DIMENSIONS AND CONDITIONS SHOWN IN THESE DRAWINGS.
- CONTRACTOR/SUPPLIER SHALL SUBMIT SHOP DRAWINGS AND PROTOTYPES TO BIDDERS FOR APPROVAL BEFORE PRODUCTION.
- SUPPLIER TO SUBMIT (METS) YEARS WARRANTY CERTIFICATE AGAINST DEFECT IN PRODUCT AND WORKMANSHIP.

**SPECIFICATIONS:**

- 01 - ALUMINUM TOP / END CAP
- 02 - WORK TOP / COUNTER TOP
- 03 - GLASS PANEL (TOP PANEL)
- 04 - FABRIC PANEL (MID-PANEL)
- 05 - PERFORATED METAL PANEL (BOTTOM PANEL)
- 06 - METAL GRILLE PANEL (FOR IN AND OUT TRAYS)
- 07 - METAL IN AND OUT TRAYS
- 08 - END SUPPORT PANEL
- 09 - CORNER CONNECTOR POST
- 10 - BASE COVER / RACEWAY
- 11 - BRIMME CAP
- 12 - STORAGE BIN WITH TASK LIGHT
- 13 - HEAVY DUTY ADJUSTABLE FOOT GLIDES
- 14 - CONVENIENCE CLOSET
- 15 - MODELRY PANEL

**CLASS D**

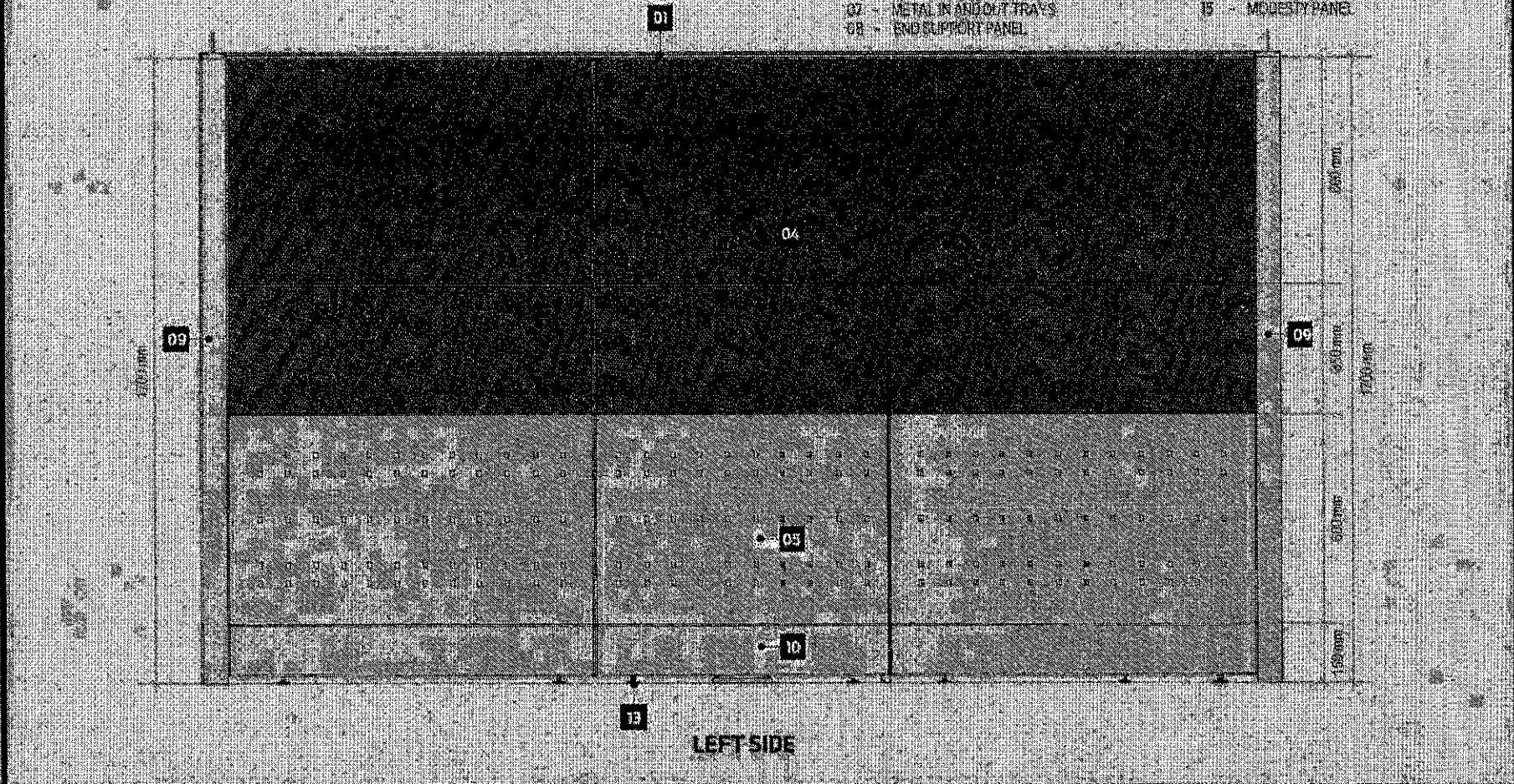

 <p>LAND BANK OF THE PHILIPPINES PROJECT MANAGEMENT &amp; ENGINEERING DEPT. 368 ACH. DEL. BLVD. ST., CORNER DR. QUINONES ST., CALATE MANILA</p>	<p>TITLE:</p> <p><b>MANAGER'S CUBICLE</b></p> <p>LAND BANK STANDARD DETAILS &amp; SPECIFICATIONS</p>	<p>RECOMMENDING APPROVAL:</p> <p><i>[Signature]</i> PROJECTO J. SARAMELO HEAD, FIES</p>	<p>DESIGN: TSU-PMED</p> <p>DRAWN: TSU-PMED</p> <p>DATE: JULY 2024</p> <p>REVIEWED: MISLANG</p> <p>DATE:</p>	<p>SHEET NO:</p> <p><b>MC 60F8</b></p>
--	--	---	---	--

15